

PREPARED FOR: BESSY KRITKOS
3362 N MAPLE TREE LN.
WADSWORTH ILL. 60083

J.K. SURVEYING INC.
N3705 WILLOWBEND LANE
LAKE GENEVA, WI 53147
262-248-3697

PLAT OF SURVEY

- OF -

ALL THAT PART OF SUB-LOT 15 OF LARGE LOT 4 OF THE ORIGINAL PLAT OF THE VILLAGE OF GENEVA (NOW CITY OF LAKE GENEVA), WALWORTH COUNTY, WISCONSIN, BEING A PART OF THE PREMISES KNOWN AND DESCRIBED AS "OAK TERRACE", BOUNDED AND DESCRIBED AS FOLLOWS: COMMENCING AT THE SW CORNER OF SUB LOT NO. 15 OF LARGE LOT 4 OF THE ORIGINAL PLAT OF THE VILLAGE OF LAKE GENEVA, NOW IN THE CITY OF LAKE GENEVA; SECTION 36, T2N, R17E; THENCE NORTH IN THE WEST LINE OF SUB LOT-15, 26.00 FEET TO THE PLACE OF BEGINNING; THENCE EAST 120.00 FEET TO AN IRON STAKE; THENCE NORTH 160.00 FEET TO AN IRON STAKE; THENCE WEST 5.00 FEET TO AN IRON STAKE; THENCE NORTH 5° EAST, 119.00 FEET; THENCE NORTH 37° WEST, 63.25 FEET; THENCE WEST 70.58 FEET; THENCE SOUTH 320.00 FEET TO THE PLACE OF BEGINNING.

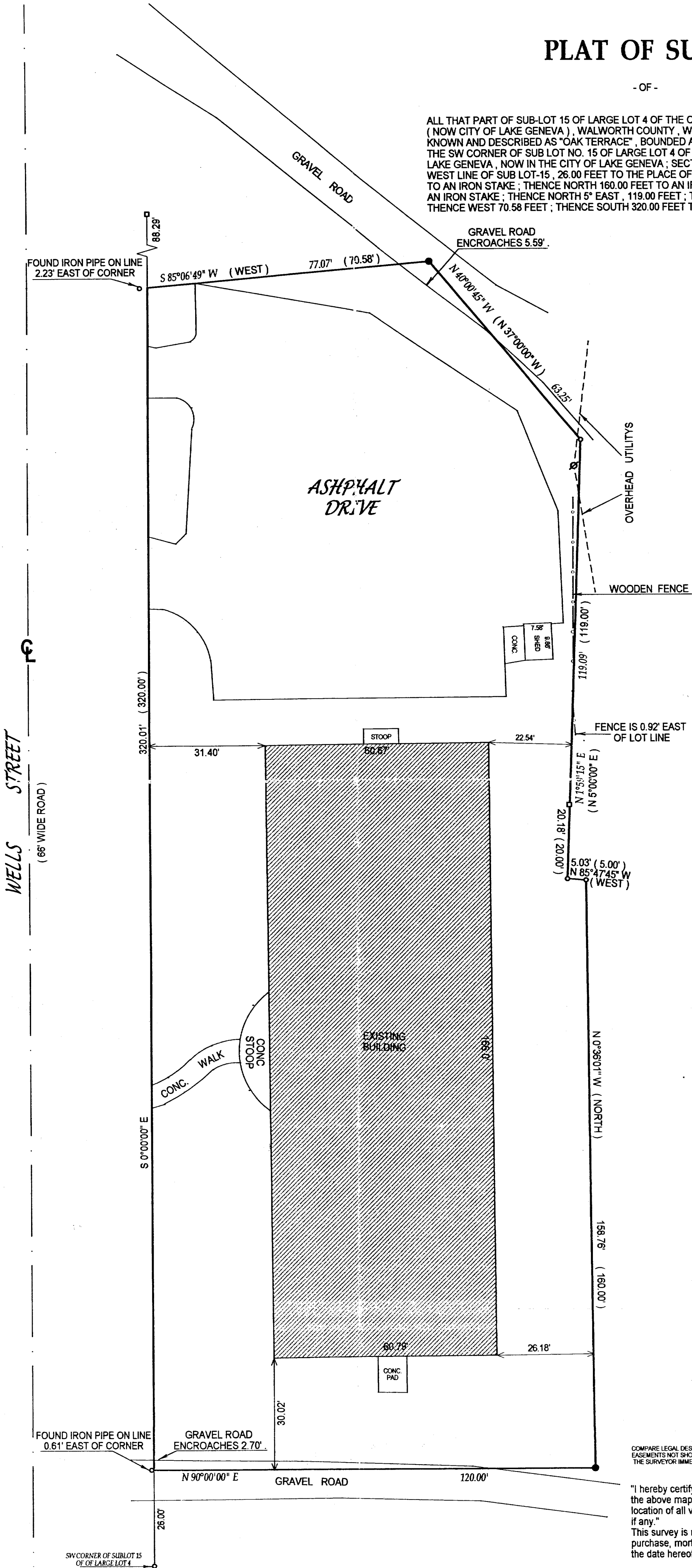

- () = recorded as
- = found iron bar
- = found iron pipe
- = set iron pipe
- = set iron bar

SCALE 1" = 20'

JOB # 01-522

TAX ID # ZOP 00389L

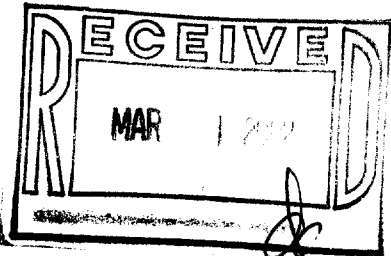

John P. Krott
JOHN KROTT S - 2258
Wisconsin Registered Land Surveyor
(original if signed in red)

COMPARE LEGAL DESCRIPTION ABOVE AND DRAWING WITH DEED, FOR BUILDING RESTRICTIONS AND EASEMENTS NOT SHOWN REFER TO DEED, ABSTRACT SOURCES AND LOCAL MUNICIPAL CODES. NOTIFY THE SURVEYOR IMMEDIATELY OF ANY DISCREPANCY.

"I hereby certify that I have surveyed the above described property and that the above map is a true representation thereof and shows the size and location of all visible structures, apparent easements and encroachments if any."
This survey is made for the present owners of the property, and those who purchase, mortgage, or guarantee the title thereto, within one year from the date hereof.

DATED THIS 4TH DAY OF DECEMBER 2001.

ZOP-389L, 389E, 389F
007-2002